SYNAGOGUE MUSIC

שירי תפלה

יהי רצון

פון

ראש חודש בּענשען

פון ר׳ יאָסעלע ראָזענבלאַטט

YEHI ROZON

FROM

ROSH CHODESH BENSCHEN

By Cantor JOSEF ROSENBLATT

Arranged for piano by H. A. RUSSOTTO

Piano 75¢

HEBREW PUBLISHING CO.
83-87 CANAL ST. NEW YORK

Violin 50¢

Yehi Rozon

Violin

J. ROSENBLATT

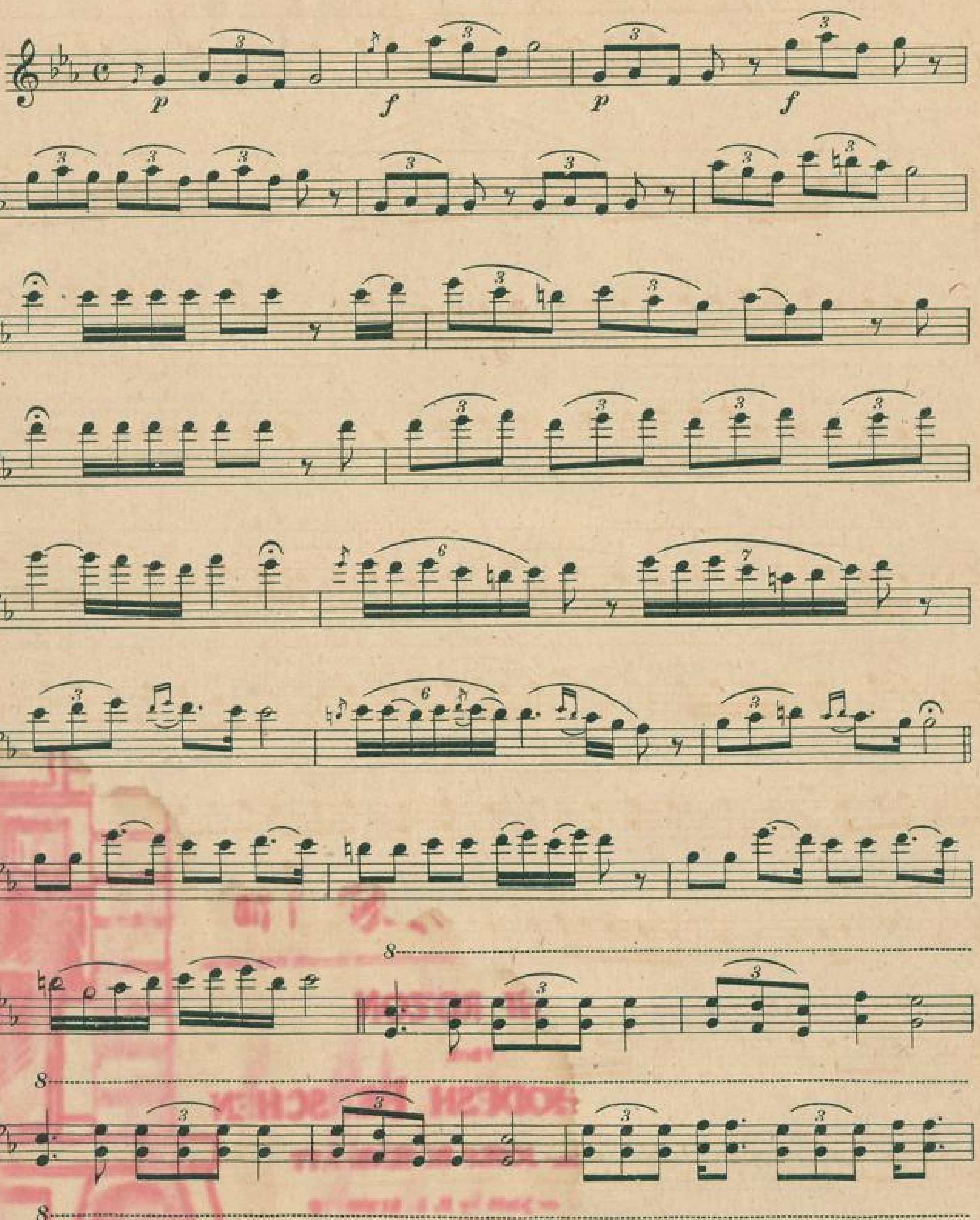

Copyright 1916 by Hebrew Publishing Co. New York

X M10407

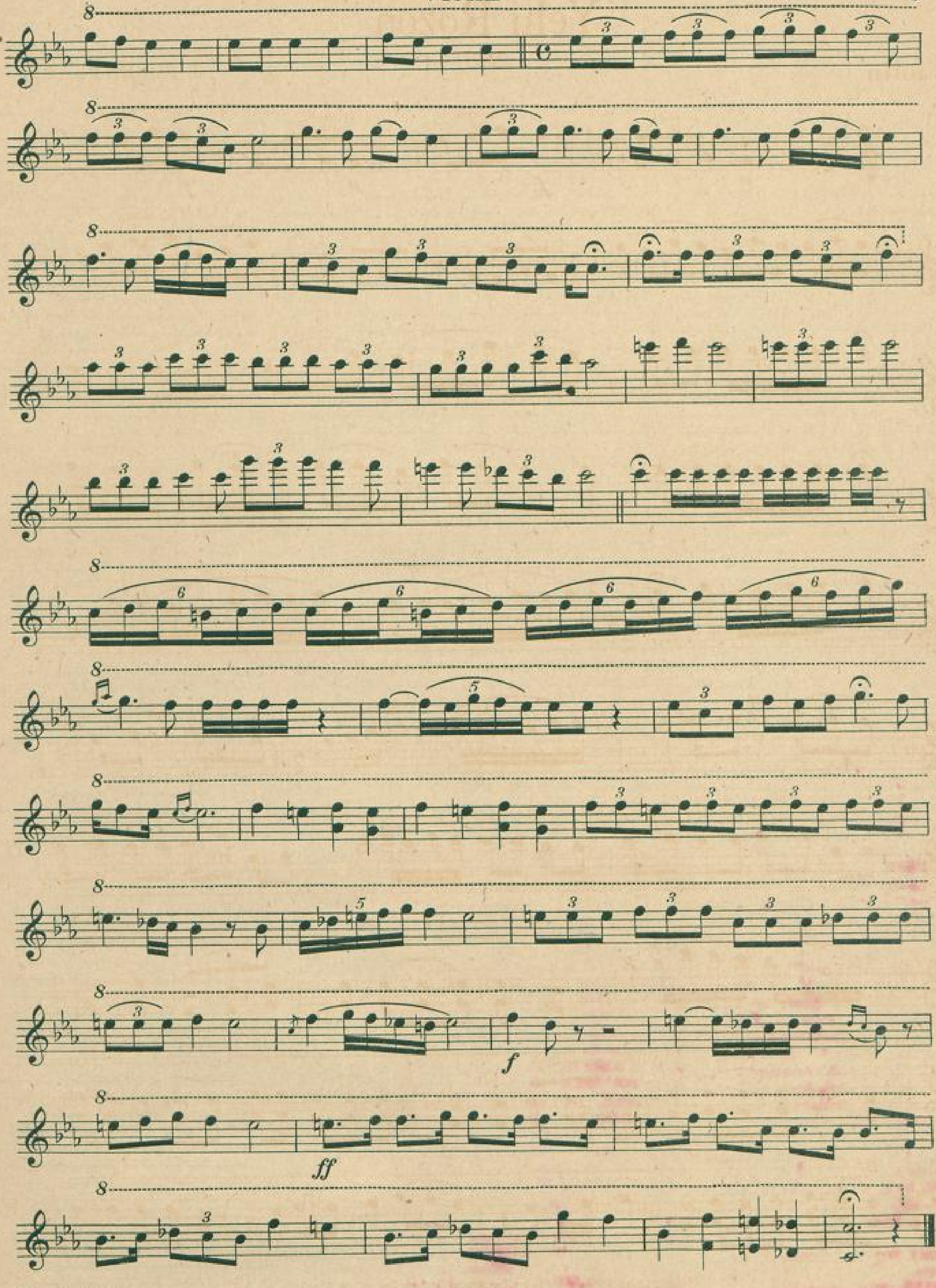

Mus. pr. Q 11/639
55.713-278

LIST OF POPULAR MUSIC FOR VIOLIN

AHASVERUS, Opera by A. Goldfaden, arr. by Russotto. Vol. 1. Aufzug Beim Koenig. Holfdammen bei der Koenigin. Kroenung Esther. Esther Solo. Hochzeit Parade der Koenigin. Jankele Geht in Schul Arein. **Price, 10c**
Vol. 2. Klog-Lied von Mordechai. Gebet-Lied in Schul. Koenigin Esther's Bitte. Esther's Forderung beim Koenig. Chor Sternseher. Sternseher Solo. Kuplet Waisoso. Koenigin Erzehlt. Duet Mordechai und Esther. **Price, 10c**

ALBUM 25 JEWISH SONGS, Nos. 1, 2, 3, 4 and 5. **Price, Each 50c**

For the contents of each Album, ask for our complete catalogue.

BAR KOCHBA, Opera by A. Goldfaden, arr. by Russotto. Vol. 1. Rabbi Eliezar's Mourning. Zions Daughters. Duet, Bar Kochba and Dinah. Dinah's Welcome to Jerusalem. **Price, 10c**
Vol. 2. Papus' Revenge Song. Coronation March. Chorus before Caesar. Duet Eliezar and Dinah. Dinah's Solo before Caesar. Bar Kochba's Triumphal Solo. **Price, 10c**
Vol. 3. Bar Kochba among the Beasts. The Grinding Mill. Slumber Song. Gotinu. Shepherd's Song. Guards' Song. Papus' Deceit. **Price, 10c**

BEN HADOR, Opera by Prof. M. Horowitz. Music by Perlmutter and Wohl. Fantasie Song. Ben Hador March. Comic Trio. **Price, 10c**

BETH DAVID, Opera by Prof. M. Horowitz. Music by Samuel N. Kroll. **Price, 10c**

BIRCHAS COHANIM, by Rev. J. Kurantmann. **Price, 10c**

BLIHMELE, Music by Sigmund Mogulesco. Arranged by Louis Friedsel. Mir Gratuliren. Choson Kale Mazl Tov. Duet, Zeligel un Blihmele. Gesegenen Ensemble. Die Wette. Min Hameizar. Verhaftung Ensemble. Berele's Mishuge Lied. Der Masken Ball. Die Araber. Die Japaneser. Dos Tauben Paar. Ein Zigeiner Paar. Finale. **Price, 25c**

A BRIEVELE DEM TATEN, Music by Solomon Small. Arr. by Henry A. Russotto. **Price, 10c**

A BRIEVELE DER KALE, Music by J. M. Rumshisky. **Price, 15c**

A BRIEVELE FUN RUSSLAND, Music by Solomon Small, arr. by H. A. Russotto. **Price, 15c**

A BRIEVELE ZU GOTT, Music by Solomon Small. Arr. by Henry A. Russotto. **Price, 15c**

CHOSEN KALE MASEL TOW, by S. Mogulesco, Arranged by Louis Friedsel. **Price, 10c**

CHURBON TITANIC or DER NASER KEIVER, by Solomon Small. Arr. by H. A. Russotto. **Price 15c**

DAVID'S FIEDELE, Opera by Lateiner & Mogulesco. Arr. by H. A. Russotto. Das Krigele. Die 4 Chasidim. Couplet Noiach. Dor Holech W'Dor Bo. **Price, 15c**

DOINA, Arranged by Louis Friedsel. **Price, 10c**

DREYFUS MARCH, Two Step, by H. A. Russotto. **Price, 10c**

EILI EILI LOMO AZAVTONI and MENUCHO W'SIMCHO Von Golus Russland, Arranged by Henry A. Russotto. **Price, 10c**

ELENDE KINDER, by Solomon Small. Arranged by Henry A. Russotto. **Price, 15c**

ELENDE YESOIMELE, Music by Solomon Small. Arranged by Henry A. Russotto. **Price, 15c**

A FREILICHS, From the Drama, "The White Slave," Music by J. M. Rumshisky. **Price, 10c**

GOLDFADEN'S SELECTED SONGS, Arranged by H. A. Russotto. Jankele Geht in Shul Arein. Hashivenu Nasad. Steh auf mein Volk. Schlaf-Lied von Akeidas Yitschok. Das Pintele von Yudischen Faust. Das Gebet Lied. **Price, 15c**

GOTT'S SCHTROFF, Music by J. Rumshisky. Die Tnoyim. Gutte Nacht. **Price, 10c**

GROOM AND BRIDE, By S. Mogulesco and L. Friedsel. Die Baitsh. A Tainis. As Gott will Schist a Besem. Die Siesse Hofenung. Anainu Beyom Zoroseinu. Dos Beigele. **Price, 15c**

HATIKVOH and DORT WO DIE ZEDER, Arranged by Henry A. Russotto. **Price, 10c**

SOLOMON DER ZWEITER—Waltz, Music by S. Mogulesco. Arranged by Henry A. Russotto. **Price, 10c**

KESSER TORAH, Music by Otto Matzen. Arranged by Henry A. Russotto. **Price, 10c**

KADISH together with EIL MOLE RACHAMIM von Yeshive Bochur, Music by L. Friedsel. **Price, 10c**

THE JEWISH WEDDING. Gutte Woch. Zmiros. Waltzer. Polka. Quadrille. Kozaczka. Baroiges Tanz. Scherele. Dobridzen. Zum Badekins. Kalle Fazetzens. Zu der Chuppe. Unter der Chuppe. Von der Chuppe. Machetonim zu der Wetchere. Korohod. Gutte Nacht. **Price, 20c**

JOSEPH MIT SEINE BRUEDER, Arr. by H. A. Russotto. Vol. 1. Erster Sheffer Chor. Chor und Jehuda Solo. Wanderung Gesang. El Rachum. Terkisher Chor. Chor und Jacob Solo. **Price, 10c**
Vol. 2. Ach! Wu Bist Du. Joseph Solo. Solo Joseph in Kerker. Benjamin Solo. **Price, 10c**

KING LEAR, Arr. by Henry A. Russotto. Kiddusch. Al tiro avdi Jacob. Aude-Lo-Eil. Couplet Schamai. The Chsidim Dance. **Price, 10c**

KING SOLOMON, Music by Sigmund Mogulesco. Arranged by Henry A. Russotto. Triumph Zug für den Koenig. Duet, Sholom and Shulamith. The Shepherd's Song. Die Liebe. Comic Song and Dance. The Sermon. Comic Couplet. The Love of Zion. Shulamith Polonaise. The Shepherd. Romance Begrüssung, Finale Act 2. The Girls after the Shepherds. Solomon and Chorus. Devil Scene. Solomon Solo, Ich bin Gewen Gross. Shulamith Solo. **Price, 15c**

KOL NIDRE, by Henry A. Russotto. **Price, 10c**

KOL NIDRE, Arranged for Violin and Mandolin, by Henry A. Russotto. **Price, 10c**

KOL NIDRE and UNSANE TOIKEF, Operas by Sharkansky Music by L. Friedsel. Kol Nidre. Yiskor. Dos Keitele. Unsane Toikef. **Price, 10c**

LICHT BENSHEN, arr. by Henry A. Russotto. **Price, 10c**

MALKES MALKES, By S. Smulewitz, together with

SHABES HALTEN, By Max Abramowitz. Arranged by Henry A. Russotto. **Price, 10c**

MAMENU, Including an Eulogy to the Triangle fire victims Words by Schorr, Music by Rumshisky. **Price, 10c**

MANN UND WEIB, Music by S. Mogulesco and L. Friedsel Feter Meilach. Ai-Lu-Lu. Mann und Weib. Tate Mame Masel-Tov. Meilach und Malke. **Price, 15c**

MARSEILLAISE, arr. by Henry A. Russotto. **Price, 10c**

A MEIDEL'S CHOLOM, Music by Solomon Small. Arranged by Henry A. Russotto. **Price, 15c**

MILCHOMOH Music by Solomon Small. Arr' by Henry A. Russotto. **Price, 15c**

MISMOR L'DOVID, from the play 'Gott, Mensch und Teufel. Music by J. Brody. **Price, 10c**

M'NUCHO W'SIMCHO, together with EILI EILI LOMO AZAVTONI, Arr. by Henry A. Russotto. **Price, 10c**

MOGULESCO'S SELECTIONS, Arr. by Henry A. Russotto. March from the Opera "Akeida". Das Liebele. Min Hameitzer. Elieser's Kinderlied. **Price, 10c**

MOSCOW, (A Russian National Song.) Arranged by Louis Friedsel. **Price, 10c**

MOTHER'S PRAYER, Music by S. & J. Small. Arranged by Henry A. Russotto. **Price, 10c**

OHN A MAMEN, by D. Meyerowitz. **Price 15c**

DAS PINTELE YID, Music by Perlmutter and Wohl. Das Pintele Yid. Bar Mitzvah March. Yisrolik in Sein Eigen Land. Seit Klug un Shtoist sich on. Menshele Meinst du West Ebig Leben. Oi! Es is mir wohl, Oi! Es is mir Gut. **Price, 25c**

DER POLISHER YID, Music by Perlmutter & Wohl. Chad Gadyo. Oy Horachmon. Emuneh is Theuer. Der Polisher Yid. Nehm Schon ob Zurick dein Suesse Heim. Un hot ihr nit gesehen mein Moishe. **Price, 15c**

POTPOURI OF HEBREW MELODIES, Arranged by Henry A. Russotto **Price, 15c**

THE QUEEN OF SHEBA, Music by J. Brody. Schlof Ballad. March Malke-Shvo. Guter Bruder nit Gechapt. Schlome Hamelichs Zawoeh. Men Wet Dir Kein Sach nit Mitgeben in Keiver Arein. **Price, 15c**

DER RABBI HOT GEHEISEN FREHLICH SEIN, together with AUF'N PRIPETCHOK, Jewish National Airs. Arranged by J. M. Rumshisky. **Price, 10c**

RACHMONO D'ONE, Composed by Leo Loew. Sung by Cantor Sirota with over-whelming success on his American Concert Tour. **Price, 15c**

RUSSIAN GIPSEY, From Leo Tolstoi's last play, "The Living Corpse." Music by J. Rumshisky. **Price, 15c**

SHABES HALTEN, by S. Smulewitz, **together with MALKES MALKES,** by Max Abramowitz. Arranged by Henry A. Russotto. **Price, 10c**

SCHENKT A NEDUVE, together with WIEDU, Music by Perlmutter and Wohl. **Price, 15c**

DIE SCHOENE MIRIAM, Opera by S. Mogulesco. Arr. by H. A. Russotto. Das Pekele. Sebastian Solo. Die Kinderlach. March. Ad Mosai. Finale. **Price, 10c**

SHULAMITH, Music by A. Goldfaden. Arr. by Henry A. Russotto. March to Jerusalem. Solo Soprano. The Blessing. The Wandering in the Desert. Shulamith at the Well. Raisins and Almonds. Absalom at the well. Duet Shulamith and Absalom. The Oath. Duet. Shepherd's Choir. Ballet. Run to me, Come to Me. Praise Song. Shabes Jomtow and Rosh Chodesh. Bridegroom's Song. Drawing for Shulamith's Hand. Shulamith Insane. The Catastrophe. Shepherd's Choir. Shepherd's Solo and Choir. Monoach's Prayer. David King of Israel. Finale in Beth Hamikdosh. **Price, 35c**

THE SONG OF LOVE, Music by J. M. Rumshisky. Song of Love. Suffragettes. Men Tohr Nit. Gavotte. Von Wiegele bis in Keiver. **Price, 25c**

DIE STILLE CHASENE, Music by Perlmutter and Wohl. Das Emise Yidishe Harz. Taki Dos. Un Schoin. **Price, 10c**

TECHIAS HAMESIM, Music by S. Mogulesco. Arranged by Henry A. Russotto. Masel Tow. Man und Weib. A Bris. (Couplet.) Kosher und Treife. **Price, 10c**

THILEMEL, Music by S. Small. Arranged by Henry A. Russotto. **Price, 10c**

TISA ESLER, by S. Mogulesco, arr. by J. M. Rumshisky. Oi Kinder, Kinder. Shalach Monos. **Price, 10c**

TOSKA PARODINA, A Russian Song. Arranged by L. Friedsel. **Price, 10c**

TRADITIONAL RELIGIOUS MELODIES, by Louis Freedberg. W'ha Kohanim. Borchu. Hamelech. Kadish Before Nihle. Tall. **Price, 10c**

THE WANDERING JEW, From the Opera "Dr. Almasada" by A. Goldfaden, arr. by Russotto. **Price, 10c**

WO NEHMT MEN DIE AMOLIGE YOHR, by D. Meyerowitz. **Price, 10c**

YESOIMELE, From the Play, "The Fremde Feigel." Music by J. M. Rumshisky. **Price, 15c**

YEZIAS MIZRAJIM, Music by Perlmutter and Wohl. Die Nevioh. Chasene Huben. Das Gulas Lied. Der Stecken. Zoures is Kein Deige. Eser Makous Choir. Yezias Mizrajim March. **Price, 15c**

YIDDISHER MARTYRER MARCH, Music by L. Friedsel. **Price, 10c**

YOM HAKIPURIM, Music by Solomon Small (Smulewitz,) arr. by Henry A. Russotto. **Price, 10c**

DIE ZAUBERIN, Opera by A. Goldfaden, arranged by Henry A. Russotto. Mirele's Geburtstag. Hotzmach Solo. Dos blinden Spiel. Elend bin ich (Mirele Solo) Der Mark. Babkelach. Der Katzev. Yidden B'nei Rachmonim. Marcus Solo. Gesang bei der Zauberin. Romance Mirele. Pasach Shien Sha. Die Terken choir (Zauberin Solo.) Hotzmach Couplet. Mirele's Erklehrung. **Price, 25c**

ZION ALBUM, Popular Zionist Songs. Arranged by Henry A. Russotto. Hatikva. Dort wo die Zeder. Kodimah. Nes Zionah. B'Eretz Avosai. Im Eshkochech. Masas Kapai. Zion Zion. Wo ist mein heim. Bruder Yisrolik. **Price, 25c**

ZUNSER'S ZWELF YIDISCHE VOLKSLIEDER, Der Pedler. Von Himmel Zu D'rerd. Der Crisis. Der Judischer Dichter. Das Goldene Land. Das Unsterbliche Volk. Die L'vone. Shulamith. Von der Mutter Zion. Auf dein Alten weg. Lischnath Tarnah. Graschdanski Brak. **Price, 25c**

DIE ZWEI TANOYIEM, By Perlmutter and Wohl. Die Torah. Zurick A'heim. Bist Mein Matonele. **Price, 10c**

ZWEI TANOYIEM, Complete, By Perlmutter and Wohl. Die Torah. Rauber Choir. Zurick A'heim. Yo Dos is Emes. Bist Mein Matonele. Goldpalmen March. **Price, 15c**

OUR COMPLETE MUSIC CATALOGUE SENT FREE ON REQUEST.

Hebrew Publishing Co., 50-52 Eldridge St., New York.